3rd Party Cable

Quick Start Guide

NextCentury™ SUBMETERING SOLUTIONS

Upgrade to NextCentury

Follow these simple steps to properly connect 3rd Party Data Receivers to your new NextCentury Gateway.

1) Locate Connected Receiver(s)

Receivers are typically mounted on a wall in the same room as the network equipment.

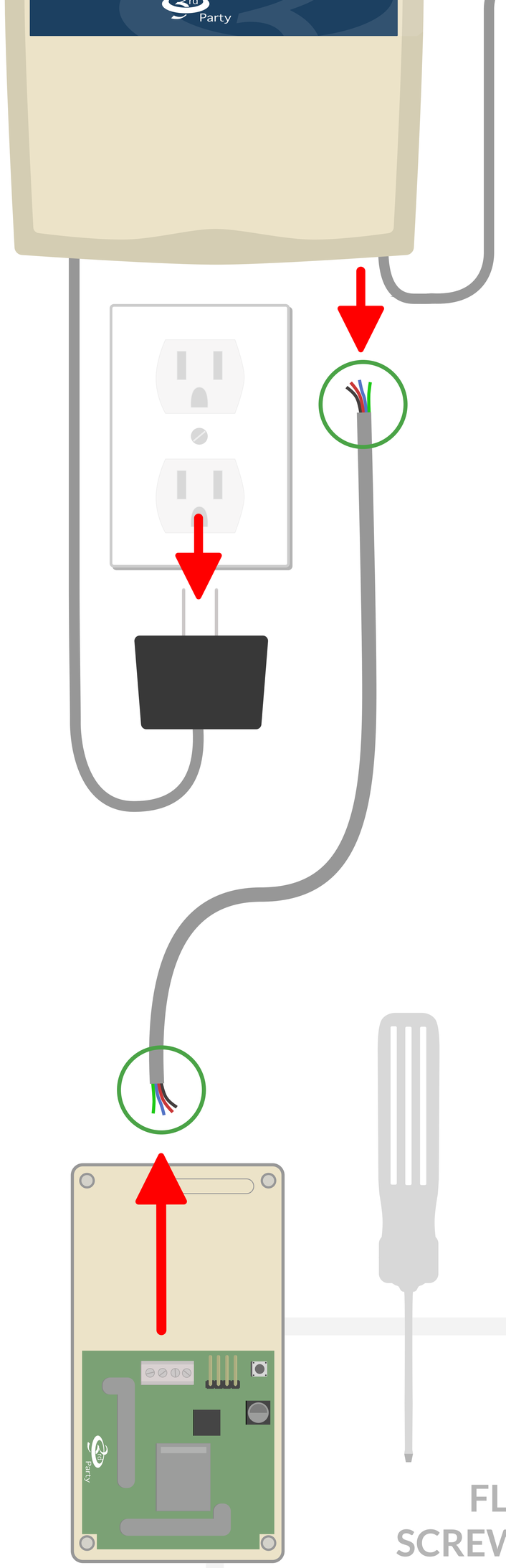

2) Disconnect the Power Supply

Unplug the data collector from power, keeping all devices powered off until the installation is complete.

3) Remove Old Cable

The old wires connecting to the receiver are no longer needed and should be completely disconnected and set aside.

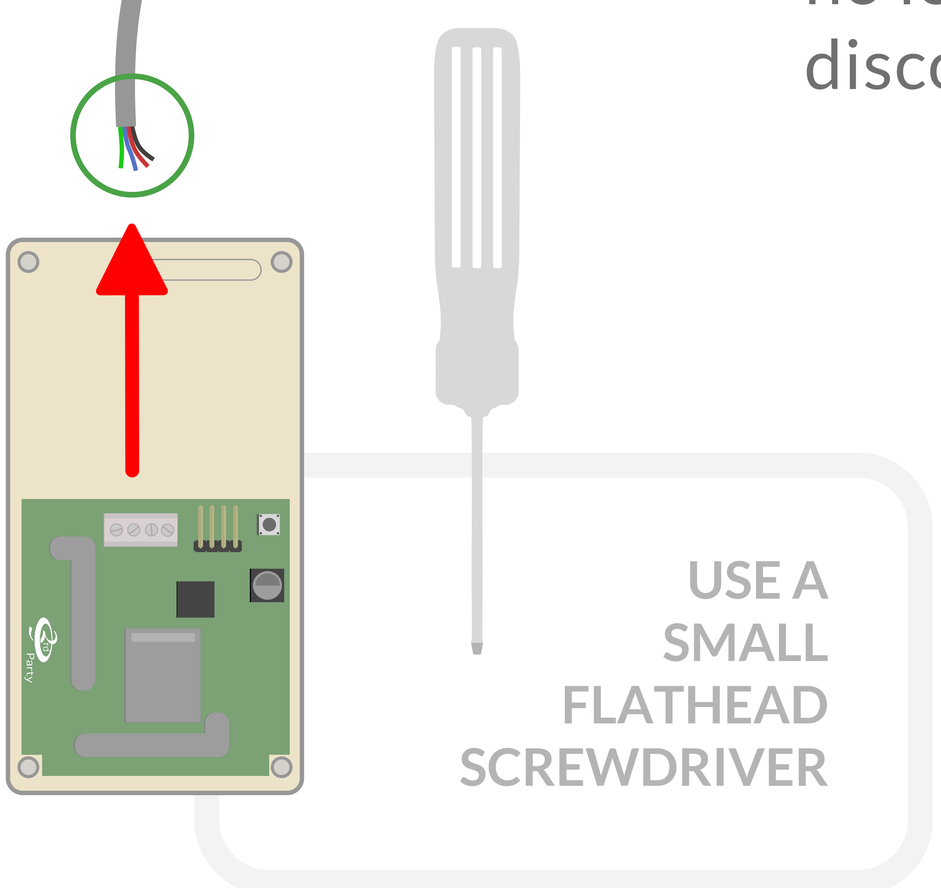

You may now discard the DataCollector or send it to NextCentury for friendly recycling.

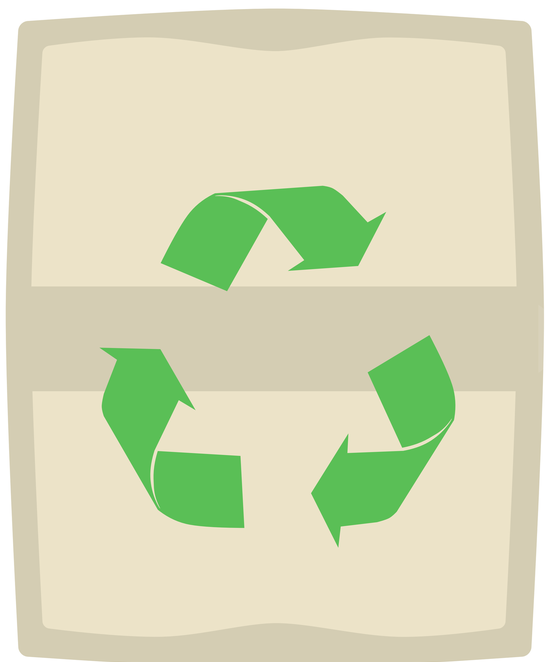

4) Connect 3rd Party Cable

Connect the 3rd Party Cable to your Gateway, and attach the other end of the cable to the 4-pin connector on your 3rd party receiver. Ensure the text "This Side Up" is viewable when connected. Use the included adhesive tab to secure the connection.

For dual receiver systems, repeat this step on the second receiver.

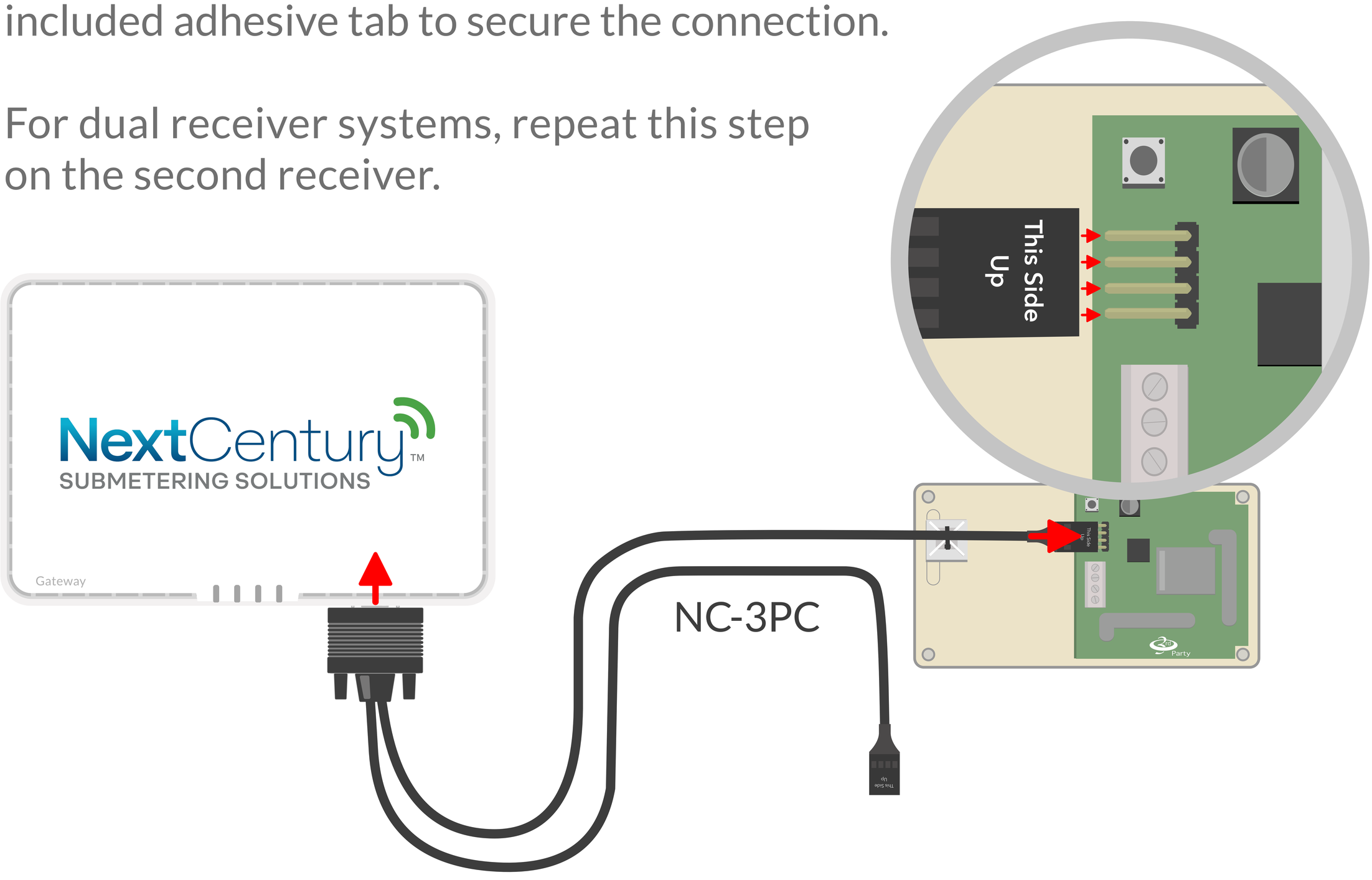

5) Power-On the Gateway

Power is now supplied to the 3rd party receiver from the Gateway. You may now proceed to program the property.

6) Programming the Property

Installation and 3rd party programming resources can be found at:
products.nextcenturymeters.com/upgrade

Contact Information
Phone: 844.538.8203 opt. 2
Email: support@nextcenturymeters.com